

F1-TRADE GmbH - Zweifelsheimer Weg 19 - 91448 Emskirchen



F1-TRADE GmbH

Zweifelsheimer Weg 19
91448 Emskirchen
Tel.: +49 (0) 911 9493279
Fax.: +49 (0) 911 9493281
E-Mail: info@f1-trade.com
Internet: www.f1-trade.com
VAT-No. DE273938430

Sehr geehrte Damen und Herren,
Dear Sir and Madam,

wir können Ihnen die angefragte Maschine - Zwischenverkauf/Irrtümer vorbehalten - unverbindlich wie folgt anbieten:
We can offer you the following requested machine(s) - subject to prior sale:

Collator for Single Sheets

Zusammentragmaschine für Einzelbogen / Collator for single Sheets Edelmann Form - Collect A3

Year 1982 - Serial-No. 954

9 Stationen

Size min. 130 x 80mm - max. 3801 x 480mm

Speed Format DIN A3 5000 sets per hour

Speed Format DIN A4 10.000 sets per hour

Speed steple

Online-Video-Inspection by Skype-Video

We would be very pleased with your visit - more machines on Stock

Available Immediately - Can be inspect

On Stock Emskirchen / Nürnberg - Can be test

Standort / Location: On Stock Emskirchen / Nürnberg

Price: 2500 Euro FCA Emskirchen/ Nürnberg

View: Machine on Website

You are welcome to contact us by Messenger (WhatsApp-Telegram-Viber-Signal): +49(0)178-3648464

Visit our website for the latest used machinery: <https://f1-trade.com/machines-list>

F1-TRADE GmbH - Zweifelsheimer Weg 19 - 91448 Emskirchen

F1-TRADE GmbH



Zweifelsheimer Weg 19
91448 Emskirchen
Tel.: +49 (0) 911 9493279
Fax.: +49 (0) 911 9493281
E-Mail: info@f1-trade.com
Internet: www.f1-trade.com
VAT-No. DE273938430

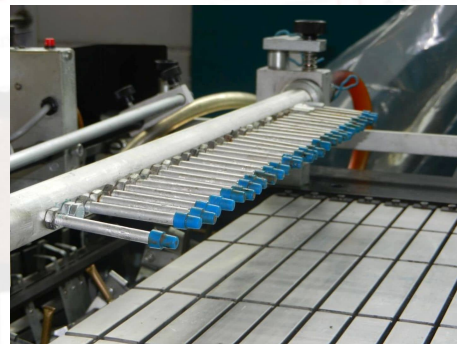
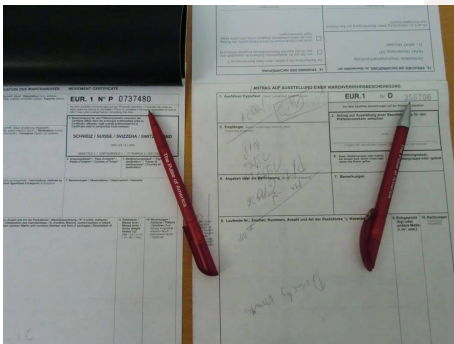
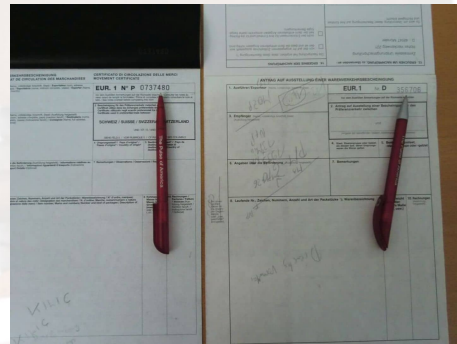

You are welcome to contact us by Messenger (WhatsApp-Telegram-Viber-Signal): +49(0)178-3648464
Visit our website for the latest used machinery: <https://f1-trade.com/machines-list>